



# MIDDLESBROUGH

**VERSUS**

## SWINDON TOWN

**SATURDAY, 19th FEBRUARY, 1972**      **Kick-off 3 p.m.**

OFFICIAL PROGRAMME PRICE 5p

AYRESOME PARK MIDDLESBROUGH

FOOTBALL LEAGUE DIVISION II



# OXFORD ROAD GARAGES

FOR  
HILLMAN, HUMBER, SUNBEAM

MOST MODELS IN STOCK. ALWAYS A SELECTION OF SMALL MILEAGE USED CARS.  
ACCIDENT REPAIR SPECIALISTS FOR CARS AND CARAVANS — SPECIAL WINTER  
GARAGE TERMS FOR CARAVANS. — M.O.T. STATION.

CHRYSLER (UK) DEALERS

Tel. 89732 & 84747

Keenest buyers of non-ferrous metals i.e.

COPPER : BRASS : LEAD : ALUMINIUM : GUNMETAL

**E. PEARSON (STEEL AND  
NON FERROUS) LTD.**

DEPOT ROAD,  
MIDDLESBROUGH, TEESSIDE. TS2 1LT

Skips available at all times



(UNDER N.G.R. CLUB RULES

AT

## CLEVELAND PARK STADIUM

EVERY WEDNESDAY AND SATURDAY AT 7.15 P.M.

ADDITIONAL MEETINGS EACH BANK HOLIDAY

**FIRST-CLASS COVERED ACCOMMODATION  
TOTE - CAFES - BARS IN ALL PARTS**

Admission 22½p and 35p FREE CAR PARK

COME AND ENJOY A NIGHT OUT AT  
TEESSIDE'S PREMIER TRACK





# **MIDDLESBROUGH FOOTBALL AND ATHLETIC CO. LTD.**

**Founded 1876**

**Registered Office:**

**AYRESOME PARK  
MIDDLESBROUGH  
TEESSIDE TS1 4PB**

**Directors:**

**J. ERIC THOMAS**  
(Chairman)

**G. T. KITCHING**  
(Vice-Chairman)

**G. B. WINNEY  
H. E. THOMAS  
G. B. WOOD  
Dr. U. N. PHILLIPS  
E. VARLEY  
C. AMER**

**R. RAND**  
(Vice-President)

**Secretary:**

**T. H. C. GREEN**

**Manager:**

**S. ANDERSON**

**Assistant Manager:**

**H. SHEPHERDSON, M.B.E.**

**Telephone:**

**89659 and  
85996**

## **AYRESOME AIRS**

Our Away victory at Watford which completed the double has kept us on the fringe of the promotion battle, but our supporters can be assured that contrary to views expressed in some quarters, everyone at Ayresome Park is still determined to improve our position, and maintain our challenge with our objective for Division 1 football next Season.

Next Saturday we continue on our road to Wembley. Once again we have been given a tough assignment, but our recent visits to Manchester have shown that, given the run of the ball, we can progress into Round 6 of the F.A. Cup with, we hope, a Home draw at Ayresome Park. In the event of a Draw at Old Trafford, the Replay will take place at Ayresome Park on Tuesday, 29th February — kick-off 7.15 p.m., or if the existing emergency is still in force, the kick-off will be at 2.15 p.m. on that day. Details of ticket distribution are given under "Club Announcements".

Our two other sides are also engaged in Cup Matches. The Reserves have gone to Scarborough today for their Semi-Final game in the North Riding Senior Cup. The Juniors go to Liverpool for their Quarter-Final Game in the F.A. Youth Cup on Monday next. Once again the kick-off time is to be put forward to 3 p.m. because of the existing emergency. This is a great achievement by our Juniors to get into the last eight of the Youth Cup, and we sincerely hope that they can add this handsome trophy to those that they have won during their last few Seasons.

The same Junior team we have been talking about in the previous paragraph have been invited to take part once again in the ADO Youth Tournament at The Hague in June this year. This was the Tournament in which we were runners-up last Season, and it is pleasing to note that we are the only English Club invited from a truly Continental gathering — WELL DONE LADS!



## SWINDON TOWN A.F.C. — 1971/72

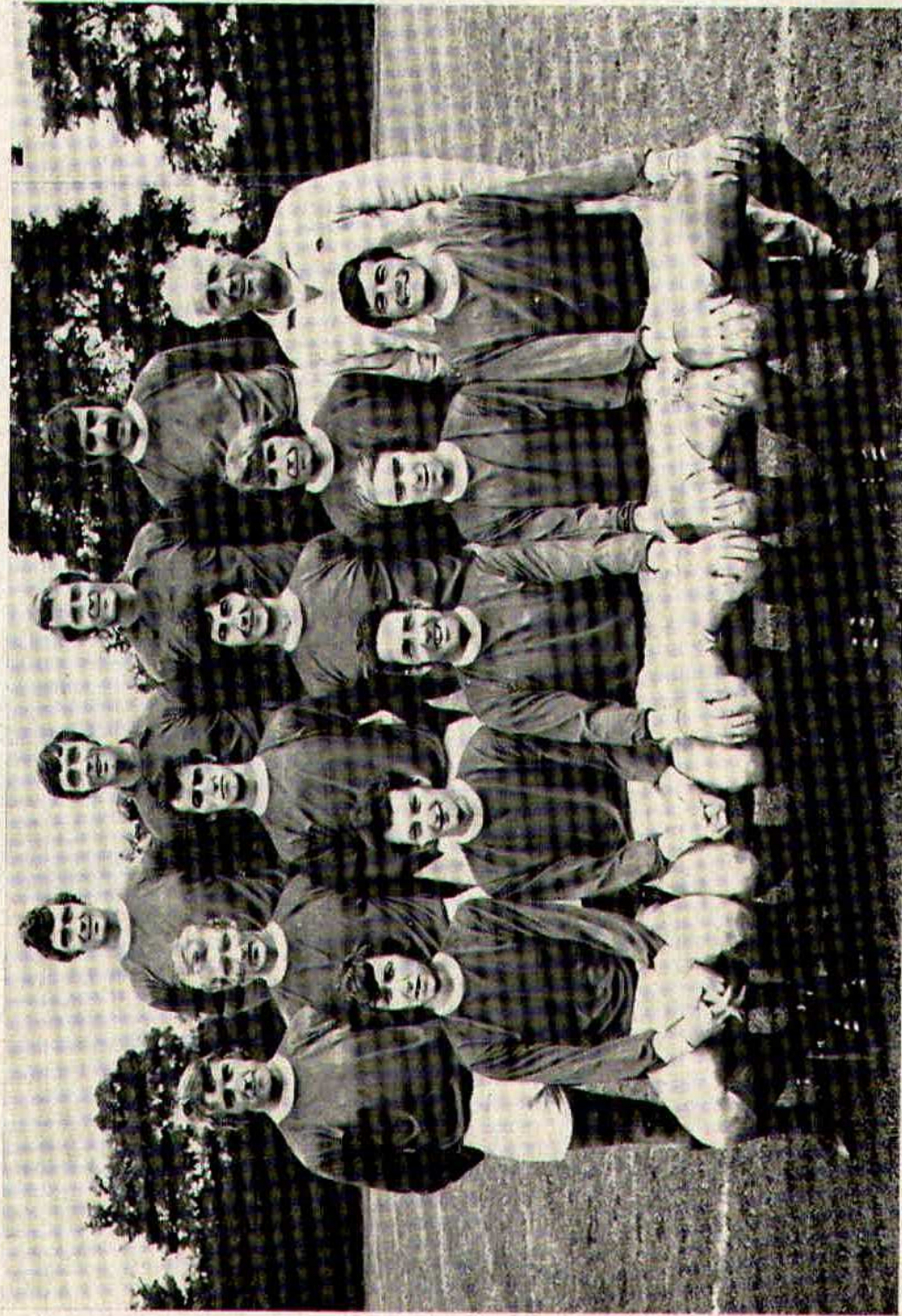

Back row (left to right):

R. Smart  
P. Downsbrough  
R. Jones  
D. Rogers

Middle row (left to right):

C. Jones  
N. J. Trollope  
F. Burrows  
A. Horsfield  
J. Butler  
(F. Ford (Team Manager)  
(Now with Torquay Utd.))

Front row (left to right):

R. Thomas  
S. Peplow  
D. Mackay  
P. Noble  
S. Harland  
(Now with Birmingham C.)



# OUR VISITORS

## WELCOME TO SWINDON TOWN

Swindon's visit to Ayresome Park this afternoon enables us to welcome back **Arthur Horsfield**, who started his professional career with us and who is now Swindon's top scorer with eight goals. Arthur first played in our League team in 1963/64 and it was towards the end of the 1968/69 campaign that he left us to join Newcastle. He didn't stay at St. James Park long before going down to the Wiltshire club in the close-season. He now needs only nine more goals for his century in League football.

The remainder of the side will probably be chosen from:

**Peter Downsborough** (Goal-keeper). Peter was still an amateur when introduced to League football with Halifax Town. He turned professional in 1960 and joined Swindon for a nominal £3,000 fee five years later.

**Rod Thomas** (Right-back). Rod is now first-choice at full-back for Wales. He is the only player in post-war soccer to win his first seven full caps while playing in Third Division football. He now has 20 caps.

**Paul Peterson** (Right-back). Paul joined Swindon from Leeds United last summer and recently made his debut for them. His first-team games at Leeds were limited to three, two seasons ago.

**John Trollope** (Left-back). A Swindon discovery, John made his League debut in 1960 and remained in the side for an incredible run of

360 consecutive League games, the sequence ending when he broke an arm at Hartlepool in 1968. He returned as soon as he was fit again and is once again a model of consistency.

**Ray Bunkell** (Right-half). A former England youth international, Ray developed in Spurs' junior sides but didn't get into their League eleven. He joined Swindon last summer and made his League debut against Watford in September.

**Frank Burrows** (Centre-half). Frank left Raith Rovers to try his luck in English football with Scunthorpe in 1965. In his last two campaigns, before joining Swindon in 1968, he missed only five League games. Last Saturday he moved up to score the only goal of the game against Sheffield Wednesday.

**Joe Butler** (Left-half). Joe entered League football with Newcastle in 1963/64 but was not fortunate enough to get many chances in their first-team so he joined Swindon in 1965.

**Terry Hubbard** (Outside-right). A local discovery, Terry made one League appearance as substitute last season, and was given a further opportunity. last month.

**Roger Smart** (Inside-right). Roger is a product of Swindon schools football who got his first taste of League football in 1961/62. He helped Swindon into the Second Division for the first time in 1963 and again in 1969.

**Peter Noble** (Inside-left). Another native of the North-East, Peter started with Newcastle and cost Swindon £10,000 in January 1968.

**Don Rogers** (Striker). An England Under-23 international, Don has been a regular for eight seasons and top scorer for four of the past five campaigns. Last season he scored 20 in League and Cup. Many First Division clubs have sought his signature.



# **WILLIAM FRANKISH**

Thinking of decorating then consult . . .

**WM. FRANKISH, Eastbourne Road,  
Middlesbrough. Telephone: 87330**

## **W. H. WATTS & SON LTD.** CYCLE, T.V. and FURNITURE DEALERS

The Best Shop for Radio, Television, Electric Washers, Bedding, Furniture, Cycles, etc.  
CASH OR TERMS — 10% DISCOUNT FOR CASH

**114-126 PARLIAMENT ROAD, MIDDLESBROUGH**  
Telephone: 46125

HOME AND AWAY . . .

. . . FOLLOW THE BORO ON

## **B.B.C. RADIO TEESSIDE**

**VHF 96.6**

**Regular Scores  
After-Match Interviews**



**YOUR Station for ALL Local Sport  
Everyday — and Especially**



**Wednesday 6.30, Friday 6.05,  
Saturday 12.15, 2.45, 6.15, Sunday 9.45**



# FACTS AND FIGURES

## FOOTBALL LEAGUE DIVISION II

(Up to and including, Wednesday, 16th February)

	P	W	D	L	F	A	W	D	L	F	A	Pts
Norwich	28	9	6	0	28	12	6	4	3	14	11	40
Millwall	28	9	5	0	26	12	3	8	3	20	22	37
Q.P.R.	28	11	2	1	29	9	2	7	5	13	14	35
B'mingham	28	9	4	0	33	12	1	9	5	8	14	33
Sunderland	28	8	6	1	29	16	3	5	5	14	24	33
Middlesbro	28	11	2	1	20	8	3	2	9	16	26	32
Carlisle	28	8	4	2	22	14	4	3	7	18	19	31
Blackpool	28	7	4	2	25	9	5	1	9	16	23	29
Burnley	28	7	3	4	25	16	5	2	7	19	20	29
Preston	28	9	2	4	22	11	1	7	5	15	20	29
Luton T.	29	5	6	3	19	16	2	8	5	13	18	28
Swindon	28	6	4	4	15	10	4	4	6	11	19	28
Oxford	28	7	5	2	18	10	2	4	8	11	23	27
Portsm'th	28	6	6	2	23	16	2	4	8	20	28	26
Sheff. W.	28	6	5	2	21	15	2	5	8	14	21	26
Orient	28	9	3	2	26	13	1	3	10	11	31	26
Charlton	28	7	5	2	24	15	3	1	10	17	34	26
Bristol C.	28	7	3	4	26	18	2	4	8	10	18	25
Hull C.	28	6	3	5	20	16	2	3	9	11	21	22
Fulham	28	7	4	4	22	20	2	0	11	11	34	22
Cardiff	27	5	3	4	23	17	1	4	10	14	33	19
Watford	28	4	4	7	12	17	0	1	12	6	35	13

## PLAYERS APPEARANCES UP TO AND INCLUDING

12th FEBRUARY, 1972

						F.A.				F.A.
		L		LC	Cup			L	LC	Cup
WHIGHAM	.....	9	2	0	...	0	0	0		
MADDREN	.....	26	2	4	...	7	0	0		
JONES	.....	26	2	4	...	0	0	0		
STILES	.....	13	2	4	...	1	0	0		
BOAM	.....	26	2	4	...	0	0	0		
SPRAGGON	.....	4	0	0	...	0	0	0		
DOWNING	.....	20	2	4	...	3	1	2		
LAIDLAW	.....	16	2	1	...	2	0	0		
HICKTON	.....	28	2	4	...	10	1	3		
VINCENT	.....	20	2	0	...	5	0	0		
MILLS	.....	12	0	4	...	4	0	1		
McMORDIE	...	23	0	4	...	0	0	0		
GATES	.....	22	2	3	...	2	0	0		
ALLEN	.....	3	0	0	...	0	0	0		
CRAGGS	.....	24	2	4	...	2	1	0		
BURLURAU	...	1	0	0	...	0	0	0		
PLATT	.....	19	0	4	...	0	0	0		
MOODY	.....	10	0	0	...	0	0	0		
SMITH, A.	.....	4	0	0	...	0	0	0		
STONE	.....	2	0	0	...	0	0	0		

## NORTH MIDLAND LEAGUE

(Positions up to and including 12th February 1972)

	P	W	D	L	F	A	Pts
Notts County	17	12	2	3	46	15	26
Middlesbrough	18	11	3	4	41	17	25
Sunderland	17	11	3	3	30	14	25
Hull City	16	7	5	4	28	19	19
Rotherham Utd.	15	8	2	5	29	26	18
Chesterfield	18	6	5	7	34	39	17
Barnsley	16	5	6	5	25	31	16
Mansfield Town	15	7	1	7	17	20	15
Doncaster Rovers	17	7	1	9	24	26	15
Lincoln City	17	6	2	9	23	29	14
Grimsby Town	16	5	3	8	27	32	13
York City	15	4	4	7	19	24	12
Bradford City	18	2	7	9	19	36	11
Halifax Town	13	4	0	9	14	31	8
Scunthorpe Utd.	14	3	2	9	14	31	8

## NORTHERN INTERMEDIATE LEAGUE

UP TO JANUARY 15th, 1972

	P	W	D	L	F	A	Pts
Sunderland	19	16	1	2	48	21	33
Sheffield Wednesday	18	14	2	2	46	12	30
Hull City	20	12	2	6	53	29	26
Middlesbrough	16	11	3	2	46	21	25
Sheffield United	20	10	3	7	38	34	23
Chesterfield	18	10	2	6	29	22	22
Newcastle United	16	8	4	4	35	24	20
Huddersfield Town	17	9	1	7	25	20	19
Doncaster Rovers	20	7	3	10	28	31	17
Barnsley	17	7	2	8	33	29	16
Leeds United	15	4	5	6	22	23	13
Rotherham United	18	6	1	11	29	36	13
Bradford City	18	4	0	14	22	49	8
York City	18	2	4	12	26	57	8
Scunthorpe United	17	1	4	12	15	47	6
Grimsby Town	17	1	3	13	11	51	5

## HUTTON ROAD DEVELOPMENT FUND

### 5p Golden Goal 5p

(TREBLE CHANCE)

\* £20 FOR THE HOLDER OF THE TICKET CONTAINING THE TIME OF THE GOAL. 50p TO THE HOLDERS OF THE FIVE SEC. EITHER SIDE. IF THE TIME IS NOT CLAIMED IT IS PAID TO THE NEAREST SECOND

\* £10 LUCKY NUMBER

\* £5: £5 TWO PRIZES OF £5 TO THE HOLDERS OF THE TICKETS CONTAINING THE WORDS BORO BORO BORO. £2.50: £2.50 — BORO BORO ANY SYMBOL.

\* 50p FOR A BORO AND ANY TWO SYMBOLS.

SELLERS WANTED FOR THIS COMPETITION (MUST BE OVER THE AGE OF 16)  
— APPLY BINGO OFFICE

MIDDLESBROUGH v SUNDERLAND  
SATURDAY, 22nd JANUARY, 1972

GOLDEN GOAL — Winning Time 9 mins. 55 secs.

2 WINNERS — £10 each

09 mins. 56 secs. — Mr. Hinde, 55 Basselton Lane, Thornaby.

09 mins. 54 secs. — C. Gates, 55 Ventnor Road, Middlesbrough.

Lucky No. 2258 — £10 to C. W. Evans, 48 Darenth Cres., Berwick Hills, Middlesbrough.



# TODAY'S TEAMS

## (2) 2 MIDDLESBROUGH

Colours :

Red Shirts. Red Shorts with white stripe down side. Red Stockings

- 1—Jim PLATT
- 2—John CRAGGS
- 3—Gordon JONES
- 4—~~Nobby STILES~~ MADDREN
- 5—Stuart BOAM
- 6—~~Willie MADDREN~~ GATES
- 7—~~Joe LAIDLAW~~ STILES
- 8—Eric McMORDIE
- 9—David MILLS 4/5
- 10—John HICKTON
- 11—Derrick DOWNING 2/5

Substitute

AH: 18,205

## SWINDON TOWN (0)0

Colours:

All White

- 1—Peter DOWNSBOROUGH
- 2—Joe BUTLER
- 3—John TROLLOPE
- 4—~~Ray BUNKELL~~ DANGERFIELD
- 5—Frank BURROWS
- 6—Dave MACKAY
- 7—Terry HUBBARD
- 8—Roger SMART
- 9—Arthur HORSFIELD
- 10—Peter NOBLE
- 11—Don ROGERS

Substitute

- 12—~~David DANGERFIELD~~ MOSS
- 13—Steve PELOW

**"It's a beautiful pint."**

*Exhibition  
now you're  
talking*





# TODAY'S OFFICIAL

Referee:

D. LAING (Preston)

Linesman (Red Flag):

R. CROYSDALE (Newcastle)

Linesman (Yellow Flag):

R. M. HIMSWORTH (York)

## LAST TIME WE MET AT AYRESOME PARK

Saturday, 6th March 1971

Middlesbrough ... 3      Swindon ... 0

### Teams:

**Middlesbrough:** Whigham, Smith, A., Jones, Moody, Gates, Maddren, Downing, McMordie, McIlmoyle, Hickton, Laidlaw. Sub: Mills.

**Scorers:** Maddren, Downing and McIlmoyle.

**Swindon:** Jones, Trollope, Burrows, Porter, Horsfield, Rogers, Thomas, Butler, Harland, Gough, Noble. Sub: Smart.

**Follow  
The 'BORO  
WITH  
The  
Northern  
Echo**

Read Ray Robertson's penetrating 'Boro match reports, follow the fortunes of the North East's leading soccer teams in

**THE NORTHERN ECHO**  
every morning!



### Stress Relieving Services Ltd.

World-wide Comprehensive Pre-Heating and Stress Relieving service to Nuclear and Conventional Power stations. Petrochemical and Chemical Industries.

Suppliers of full range of Equipment for Stress relieving.

24 hour contracting Service to Industry.

**Marske-by-the-sea,  
Redcar.**

Tel: Redcar 2371/2/3 Telex: 58545

**A division of  
Marske Machine Co.**



# PASS!

**before  
you lose  
control**

Pass your Publicity and Promotional problems to . . .

**FINAGENCY International**

We have the professional skill to break through your competitors, and leave the field wide open for you to score . . .

TECHNICAL AND CONSUMER ADVERTISING  
BROCHURES AND PRINT CONSULTANCY  
CREATIVE AND INDUSTRIAL PHOTOGRAPHY  
DEMONSTRATORS AND FASHION MODELS  
DIRECT MAIL ADVERTISING BY TEESPEED

**FinAgency International, 13B Linthorpe Road,  
Middlesbrough, Teesside. Tel. Middlesbrough 47648**



## HARTBURN WINE STORES

**50 DARLINGTON ROAD  
HARTBURN  
STOCKTON-  
ON-TEES**

*Wines and Spirits  
Orders delivered  
locally*

**tele: HARTBURN 3657**



# COMPLETE BORO RECORD 1899/1972

Build up your file of your team's performance from our First Season.

## No. 23 — Season 1925/26

### FOOTBALL LEAGUE — DIVISION II

	Home	Away
BARNLEY .....	5-0	1-0
BLACKPOOL .....	3-2	3-2
BRADFORD CITY .....	2-5	0-2
CHELSEA .....	1-2	1-0
CLAPTON ORIENT .....	1-2	0-1
DARLINGTON .....	3-2	2-0
DERBY COUNTY .....	1-2	0-2
FULHAM .....	4-0	0-2
HULL CITY .....	3-3	2-1
NOTTINGHAM FOREST .....	1-0	0-1
OLDHAM ATHLETIC .....	2-1	1-4
PORTSMOUTH .....	4-1	5-1
PORT VALE .....	3-1	0-4
PRESTON NORTH END .....	5-1	0-1
SHEFFIELD WEDNESDAY .....	3-0	0-2
SOUTHAMPTON .....	3-0	1-3
SOUTH SHIELDS .....	1-2	2-2
STOCKPORT CITY .....	4-0	2-1
STOKE CITY .....	3-0	0-4
SWANSEA TOWN .....	0-3	0-4
WOLVERHAMPTON .....	4-1	1-3

#### F.A. CUP

Round 1 — LEEDS .....	(h)	5-1
Round 2 — CLAPTON OR. ....	(a)	2-4

#### MEN WHO PLAYED

##### League Appearances:

Ashman, D. 35; Birrell, W. 42; Bissett, J. T. 9; Camsell, G. 3; Carr, J. 29; Cartwright, P. 5; Clough, J. 39; Cochrane, A. 20; Ferguson, R. 23; Freeman, R. V. 38; Good, H. 2; Gowland, N. 3; Holmes, W. 26; Jones, G. W. 25; McAllister, W. 18; McClelland, J. 39; Swales, N. 2; Thompson, N. 8; Watson, A. 8; Webster, W. 38; Williams, J. T. 6; Williams, O. 33; Wilson, J. 11.

### League Scorers:

McClelland 32, Birrell 17, O. Williams 8, Carr 6, Thompson, J. T. Williams and Camsell each 3, Cochrane 2, Holmes, Jones and Webster each 1.

### FINAL TABLE

#### DIVISION II — SEASON 1925/26

	P	W	D	L	F	A	Pts
Sheffield Wed. ....	42	27	6	9	88	48	60
Derby County ...	42	25	7	10	77	42	57
Chelsea .....	42	19	14	9	76	49	52
Wolverhampton ...	42	21	7	14	84	60	49
Swansea Town ...	42	19	11	12	77	57	49
Blackpool .....	42	17	11	14	76	69	45
Oldham Athletic ...	42	18	8	16	74	62	44
Port Vale .....	42	19	6	17	79	69	44
Middlesbrough ...	42	21	2	19	77	68	44
Gateshead .....	42	18	8	16	74	65	44
Portsmouth .....	42	17	10	15	79	74	44
Preston N.E. ...	42	18	7	17	71	84	43
Hull City .....	42	16	9	17	63	61	41
Southampton ...	42	15	8	19	63	63	38
Darlington .....	42	14	10	18	72	77	38
Bradford City ...	42	13	10	19	47	66	36
Nottingham Forest	42	14	8	20	51	73	36
Barnsley .....	42	12	12	18	58	84	36
Fulham .....	42	11	12	19	46	77	34
Leyton Orient ...	42	12	9	21	50	65	33
Stoke City .....	42	12	8	22	54	77	32
Stockport County ...	42	8	9	25	51	97	25

Records for subsequent seasons will be included in future programmes.

## Spotlight on Today's Manager . . .

### DAVE MACKAY (Swindon Town)

Dave Mackay has become a legend in his own lifetime. Two broken legs failed to deter him. He has been declared "finished" on numerous occasions and, by all normal standards, his playing career should have been over a long while ago. But Mackay is Mackay. And he's playing on as determined and effectively, as ever.

Dave learned his rudimentary skills kicking a ball around the streets of Edinburgh. Usually those impromptu "matches" found Mackay facing bigger boys than himself and he had to develop his toughness to survive. Hearts, the team he had always supported, signed him as a part-time professional at £10 a week.

He entered their first-team in 1953/54 and thus began his unique record of achievement. He was capped for Scotland at schoolboy, under-23 and full international levels, won Scottish League Cup and Scottish Cup medals plus a Scottish League Championship medal with Hearts. Later, at Spurs, he won English League and Cup medals.

Spurs paid £30,000, then a record for a half-back, to get Mackay on their books in 1959 and he was one of the vital cogs in that fine machine which won the League and Cup double in 1961 and won the

F.A. Cup again the following year. Injury kept him out of the Spurs' team which became the first British side to win a European competition in 1963 — they beat Atletico Madrid 5-1 in the final of the European Cup-Winners' Cup — though he played in every game on the way.

The following season, in the same competition, he broke his leg playing against Manchester United. They thought that was the end of Dave Mackay. But, of course, he came back.

When Dave Mackay believed his days as a First Division player were numbered, he decided to join Derby County because he felt he could contribute some of his own very special brand of energy to this progressive club's drive to improve its status. Indeed, he helped to revitalise Derby and take them back into Division One after an absence of 16 years.

Last season, when his job at the Baseball Ground was completed, Derby agreed to release him. Instead of fading into retirement, he took on an even tougher task — trying to repeat his Derby feat and take Swindon into the First Division!

He began the season as captain but was appointed player-manager after the departure of Fred Ford.



# MIDDLESBROUGH F.C. 1971/72

## FIXTURES AND RESULTS

1971		Opponents	Venue	Att.	Result	Scorers
Aug.	14	(S) Portsmouth	Away	15,647	1-2	Vincent
	21	(S) Queens P.R.	Home	20,574	3-2	Hickton, Mills, Vincent
	28	(S) Bristol City	Away	16,474	1-2	Maddren
	31	(Tu) Sheffield W.	Home	23,963	2-1	Maddren, Hickton
Sept.	4	(S) Fulham	Home	20,228	2-0	Vincent, Maddren
	8	(W) York City	Away	11,041	2-2	Downing, Hickton
	11	(S) Charlton Ath.	Away	11,143	2-0	Maddren (2)
	14	(Tu) York City	Home	21,021	1-2	Craggs
	18	(S) Cardiff City	Home	18,288	1-0	Gates
	25	(S) Luton Town	Away	13,001	2-3	Hickton, Maddren
	29	(W) Sunderland	Away	28,129	1-4	Vincent
Oct.	2	(S) Blackpool	Home	18,671	1-0	Gates
	9	(S) Oxford United	Away	9,925	0-0	
	16	(S) Portsmouth	Home	16,296	2-1	Hickton, Vincent
	19	(Tu) Millwall	Home	20,383	1-0	Hickton
	23	(S) Watford	Home	19,947	2-1	Craggs, Laidlaw
	30	(S) Swindon T.	Away	13,782	1-0	Maddren
Nov.	6	(S) Preston N.E.	Home	21,907	0-1	
	13	(S) Burnley	Away	15,679	2-5	Laidlaw, Downing
	20	(S) Orient	Home	13,288	1-0	Hickton
	27	(S) Norwich City	Away	21,515	0-2	
Dec.	4	(S) Birmingham C.	Home	15,611	0-0	
	11	(S) Hull City (2)	Away	13,532	3-4	Mills (2), Craggs
	18	(S) Fulham	Away	7,511	2-2	Stiles, Hickton
	27	(M) Carlisle Utd.	Home	24,769	2-2	Mills, Downing

### 1972

Jan.	1	(S) Cardiff City	Away	12,758	0-1	
	8	(S) Bristol City	Home	13,117	1-0	Downing
	15	(S) Man. C. (F.A.3)	Away	42,620	1-1	Mills
	18	(T) Replay	Home	40,000	1-0	Hickton
	22	(S) Sunderland	Home	34,846	2-0	Hickton (2)
	29	(S) Millwall	Away	13,866	0-1	
Feb.	5	(S) Millwall (FAC4)	Away	23,579	2-2	Hickton, Downing
	8	(Tu) Millwall (FAC4R)	Home	36,489	2-1	Hickton, Downing
	12	(S) Watford	Away	8,109	1-0	Hickton
	19	(S) Swindon Town	Home	18,205	2-0	Downing, Mills
	26	(S) Man. Utd. (FAC5)	Away			
Mar.	4	(S) Burnley (LCF)	Home			
	7	(Tu) Carlisle Utd.	Away			
	11	(S) Oxford Utd.	Home			
	18	(S) Queens P.R. (6)	Away			
	25	(S) Charlton Ath.	Home			
	31	(F) Luton Town	Home			
Apr.	3	(M) Blackpool	Away			
	8	(S) Orient	Away			
	15	(S) Norwich (SF)	Home			
	22	(S) Birmingham C.	Away			
	26	(W) Sheffield W.	Away			
	29	(S) Hull City	Home			

May 6 (S) F.A. CUP FINAL

To Arrange:—

Preston N.E.

Away



# HALF TIME SCORE BOARD

## FIRST SHOW

A	CHELSEA v LEICESTER	G	NEWCASTLE v EVERTON
B	DERBY C. v NOTTS FOREST	H	SPURS v STOKE C.
C	IPSWICH v ARSENAL	J	W.B.A. v SOUTHAMPTON
D	LEEDS v MAN. UTD.	K	WEST HAM v CRYSTAL P.
E	LIVERPOOL v SHEFF. UTD.	L	BIRMINGHAM v BURNLEY
F	MAN. CITY v HUDDERSFIELD	M	BLACKPOOL v FULHAM

Letters A, B, C, etc. correspond with letters on Scoreboard. X indicates Match Off

## SECOND SHOW

a	COVENTRY v WOLVES	g	OXFORD v CARLISLE
b	BRISTOL C. v CHARLTON	h	PORTSMOUTH v Q.P.R.
c	CARDIFF v NORWICH	j	SHEFF. WED. v WATFORD
d	HULL C. v PRESTON	k	ALDERSHOT v HARTLEPOOL
e	LUTON v SUNDERLAND	l	CHESTER v DARLINGTON
f	MILLWALL v ORIENT	m	NOTTS CO. v YORK C.

SCORE ON No. 1 SCOREBOARD WILL BE REMOVED AFTER A SHORT PERIOD  
AN REPLACED BY SCORES ON No. 2 SCOREBOARD

Established  
1856

**Newbould's**  
OF TEESIDE  
★  
Makers  
of  
Fine Foods



**JACK HATFIELD**

and SONS

FOR

**SPORTS  
EQUIPMENT**

39/41 BOROUGH ROAD,  
MIDDLESBROUGH, TEESIDE

Telephone: 0642 46129

Largest Stocks in the North

**C. W. ATHEY & SONS LTD.**

BUILDING & PLUMBING CONTRACTORS

ALTERATIONS, REPAIRS & BATHROOM CONVERSIONS

Registered Office:

**48 Back Marsh Road, Middlesbrough**

80 Roman Road, Linthorpe, Middlesbrough TS5 5QE Telephone 88165



ESTIMATES FREE

WORKMANSHIP GUARANTEED



# CLUB ANNOUNCEMENTS

## NEXT HOME GAMES

TUESDAY, 22nd FEBRUARY, 1972

Kick-off 2.45 p.m.

NORTH MIDLAND LEAGUE

MIDDLESBROUGH v NOTTS COUNTY

---

SATURDAY, 4th MARCH, 1972

Kick-off 3.00 p.m.

FOOTBALL LEAGUE — DIVISION II

MIDDLESBROUGH v BURNLEY

---

## REPLAY VERSUS MANCHESTER UNITED

In the event of a REPLAY this match will take place at AYRESOME PARK on **TUESDAY, 29th FEBRUARY** — kick-off 7.15 p.m. or 2.15 p.m.

**THIS WILL BE AN ALL TICKET MATCH**

Ticket selling arrangements will be as follows:

### **SATURDAY, 26th FEBRUARY**

100 Room members and Season Ticket Holders — 5.00 to 7.00 p.m.  
Voucher No. 8 — Voucher No. 32.

### **SUNDAY, 27th FEBRUARY**

**100 Room Members** — These tickets will be on sale in the 100 Room from 10.00 a.m. to 2.00 p.m. Voucher No. 8 must be produced to get your tickets. **TICKETS — £1.00 each.**

### **Season Ticket Holders ONLY — PERSONAL APPLICANTS ONLY**

Tickets will be on sale at the Office, Ayresome Park, from 10.0 a.m. to 2.0 p.m. **VOUCHER NO. 32** must be **COMPLETED** and handed in, when the tickets will be allocated (1 ticket per voucher).

Tickets will be held until 12 noon on **MONDAY, 28th February** only.

**PRICES:** Entrance 'B', 'C', 'D', 'F', 'K', 'M', 'N', 'P', — **£1.00 each**  
Entrance 'E' and East End Seats — **70p.**

Please enter the ground via Warwick Street Entrance.

**OTHER SEATS — EAST END ONLY — 70p each.**

Tickets for these seats will be on sale at **TURNSTILE BLOCK 3** — Ayresome Park Road from 10.00 a.m.

— ONLY A LIMITED NUMBER AVAILABLE —

### **GROUND TICKETS**

These will be on sale at Turnstile Block 1 — Ayresome Street (next to General Hospital) from 10.00 a.m. — **30p each.**

Turnstile Block 4 — Clive Road Corner — **40p each.**

### **BOYS TICKETS**

**15p each** (standing) will be on sale on Monday, 28th February, at Turnstile Block 2, Ayresome Park Road at 4.30 p.m.





**MILL**  
GARAGES

FOR

**VOLKSWAGEN**

IMMEDIATE DELIVERY - MOST MODELS  
DEMONSTRATIONS - PART EXCHANGES

PRINCE REGENT STREET

STOCKTON

TELEPHONE: 63251



The

# RECORD SHOP

IN THE ARCADE

CLASSICAL RECORDS —  
POPULAR LP's - SINGLES - TAPES

105 ALBERT ROAD - MIDDLESBROUGH

## MIDDLESBROUGH F.C. SOUVENIR SHOP

64 KENSINGTON ROAD

### GIFT SUGGESTIONS FROM 5p TO £1.10

Club Handbook 1971/72 (by post 3p extra) .....	10p	Club Badge .....	22½p
Pens, Players Names .....	4p	Blazer Badge .....	27½p
Middlesbrough Pens .....	5p	Leather Key Ring .....	27½p
Key Fob .....	5p	Programme Holder .....	37½p
My Team the Boro Badge .....	5p	Middlesbrough T Shirt 26" 28"	37½p
Car Stickers .....	10p	Tie Tack .....	40p
Key Holder .....	7½p	Chain Motif .....	45p
Combs .....	7½p	Duffle Bag .....	70p
Club Handbook .....	10p	Scarves .....	70p, 80p, 90p
Pennants .....	10p	" Blue & Black .....	70p
Rosettes .....	12½p	Club Tie .....	97½p
Sew or Stick on Badges, Leeds, Chelsea etc. ....	17½p	Red & White Teddy .....	£1.00
Middlesbrough Pennant .....	17½p	Shoulder Bag .....	£1.7½
Middlesbrough Caps .....	20p	Car Badge .....	£1.10
		Car Hanger Football Boots .....	45p

### NOW AVAILABLE — TEAM MATES

They are Children's bedroom slippers styled like football boots and with each pair there is a small size vinyl football.

Sizes 7-10 — £1.20

11-1 — £1.25

2-5 — £1.40



# TEESSIDE STEEL SUPPLIERS

ANGLES — FLATS — CHANNELS — ROUNDS  
PLATES — GIRDERS — CORRUGATED SHEETS  
ROLLED HOLLOW SECTIONS —

Guillotine facilities  $\frac{5}{8}$ in. x 10ft. and 1in. x 8ft.

Bar Cutting and Punching facilities

Plates in Stock —  $\frac{1}{8}$ in. to 4in. thick

**S. M. THOMPSON LIMITED**  
**NEWPORT BRIDGE, MIDDLESBROUGH. 45161**



## BEE LIKE THE 'BORO'

**Travel in style  
with BEE-LINE!**

LUXURY COACHES ALWAYS AVAILABLE FOR  
PRIVATE PARTY OUTINGS, FOOTBALL, THEATRE,  
DANCE AND SOCIAL FUNCTIONS

**Let us quote you for your next outing!**

WE ALSO PROVIDE BRITISH & CONTINENTAL HOLIDAY TOURS DIRECT  
FROM YOUR HOMETOWN — FULLY INCLUSIVE AND TOP VALUE  
Day and Half-Day Excursions operate daily throughout the Season

### BEE-LINE ROADWAYS LIMITED

436 LINTHORPE ROAD, MIDDLESBROUGH Tel. 87788  
47 BOROUGH ROAD, MIDDLESBROUGH Tel. 44897  
OFFICES IN HARTLEPOOL, STOCKTON, ESTON, REDCAR & DARLINGTON

